

FEDERAL FAMILY AND MEDICAL LEAVE ACT (FMLA) & WEST VIRGINIA PARENTAL LEAVE ACT (PLA) DECISION MAKING FLOWCHART

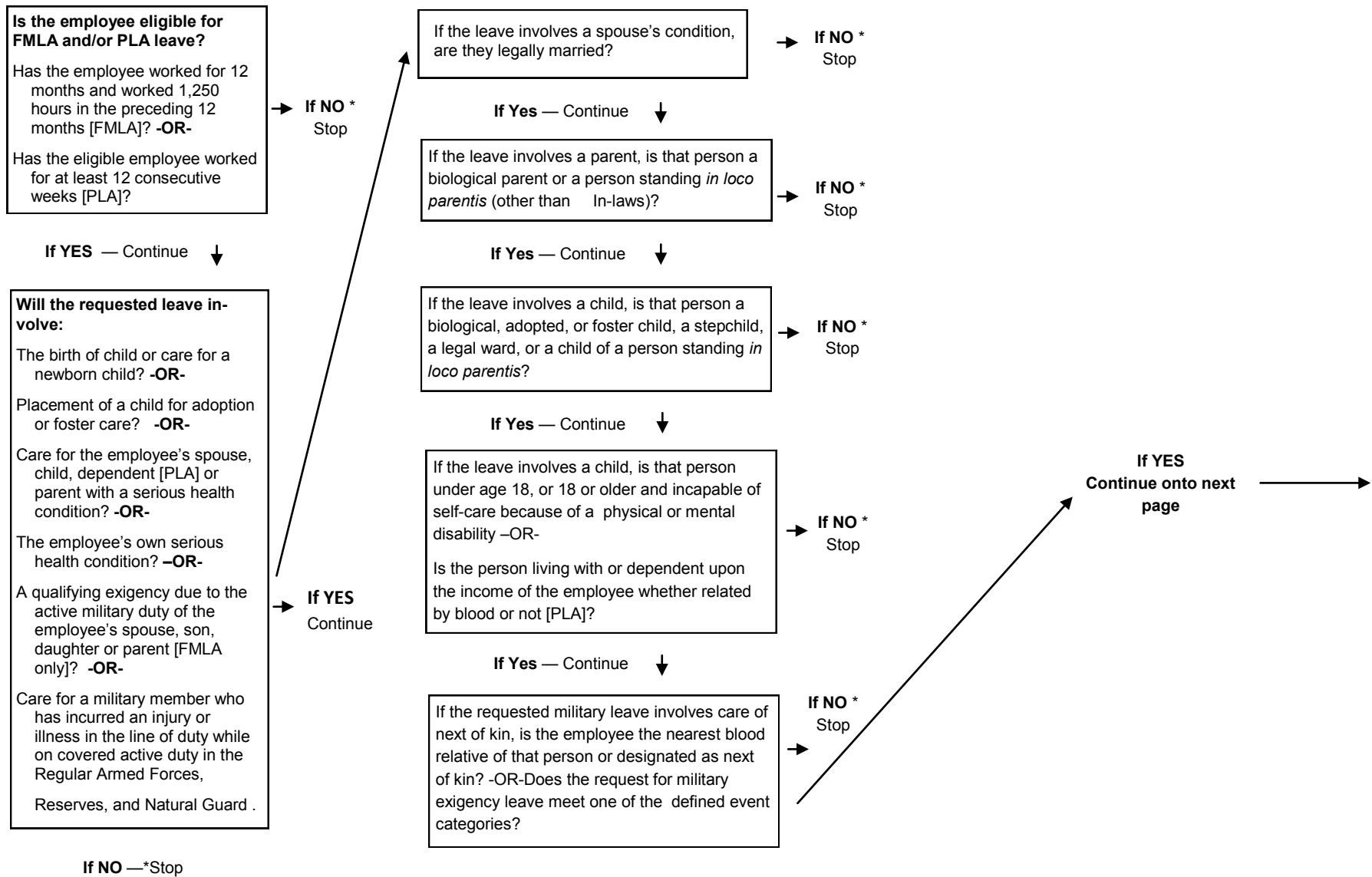

* The employee is not eligible for PLA and/or FMLA but may qualify for medical and/or personal leave of absence without pay as provided in the Division of Personnel's Administrative Rule, workers compensation, and/or disability discrimination laws.

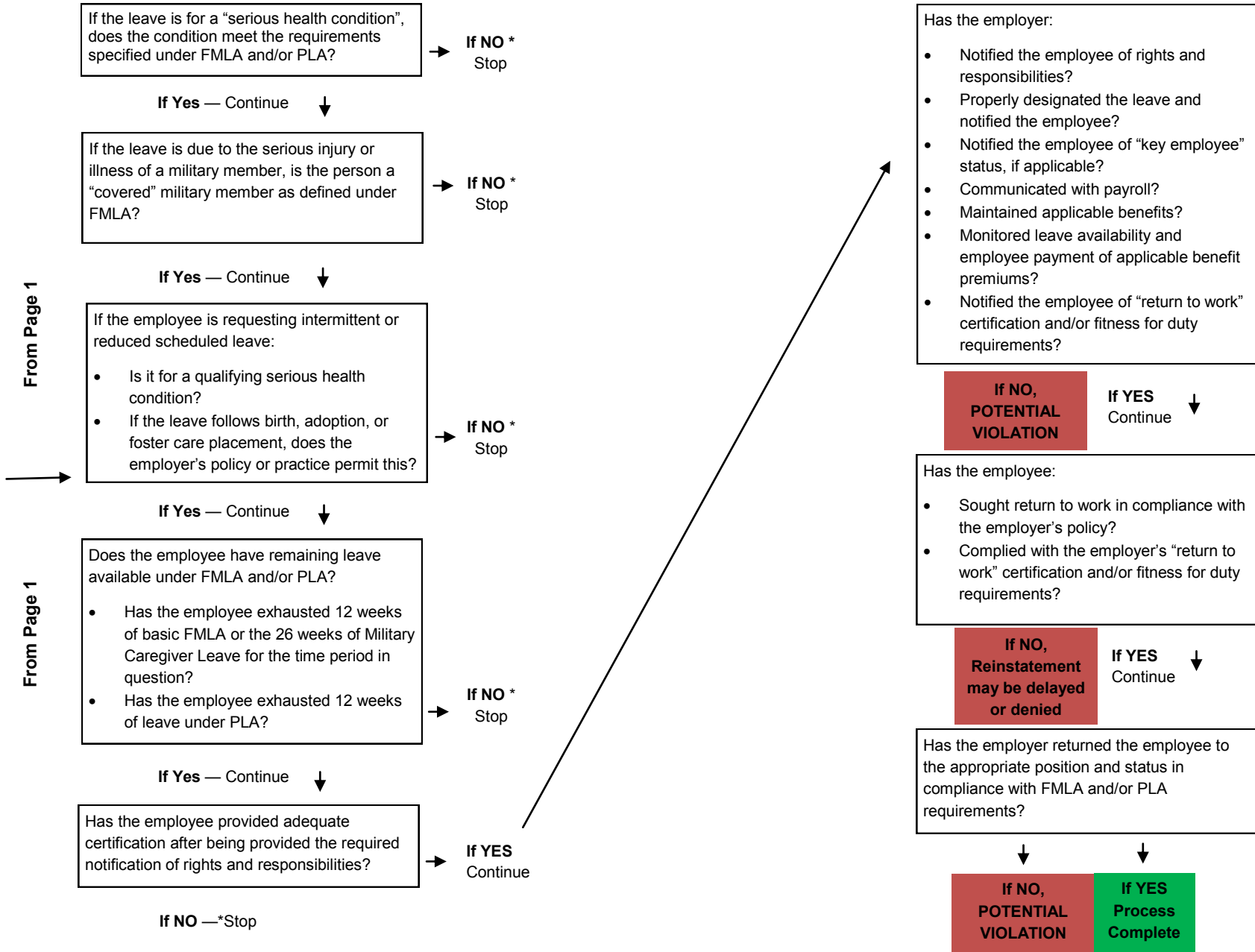

* The employee is not eligible for PLA and/or FMLA but may qualify for medical and/or personal leave of absence without pay as provided in the Division of Personnel's Administrative Rule, workers compensation, and/or disability discrimination laws.